

The use of this drawing by the recipient acts as an agreement of the following statements. Do not use this data if you do not agree with any of the following statements. Under no circumstances shall the recipient be liable for any information received from third parties, but are not responsible for the content of the information received from others.

The current version of this drawing should be viewed in DWG or PDF format not DWG or other format. All parts of this drawing must be made in full scale.

Where this drawing has been based upon Ordnance Survey data, it has been reproduced under the terms of their Licence No. 10000144. Any reduction of this drawing in scale or in part is prohibited without the prior permission of Ordnance Survey. Do not scale the drawing. Use named dimensions in all cases. Check all dimensions on site. Report any discrepancies in writing to Ryder before proceeding.



Note: Internal layout and labels are for indicative purposes only.

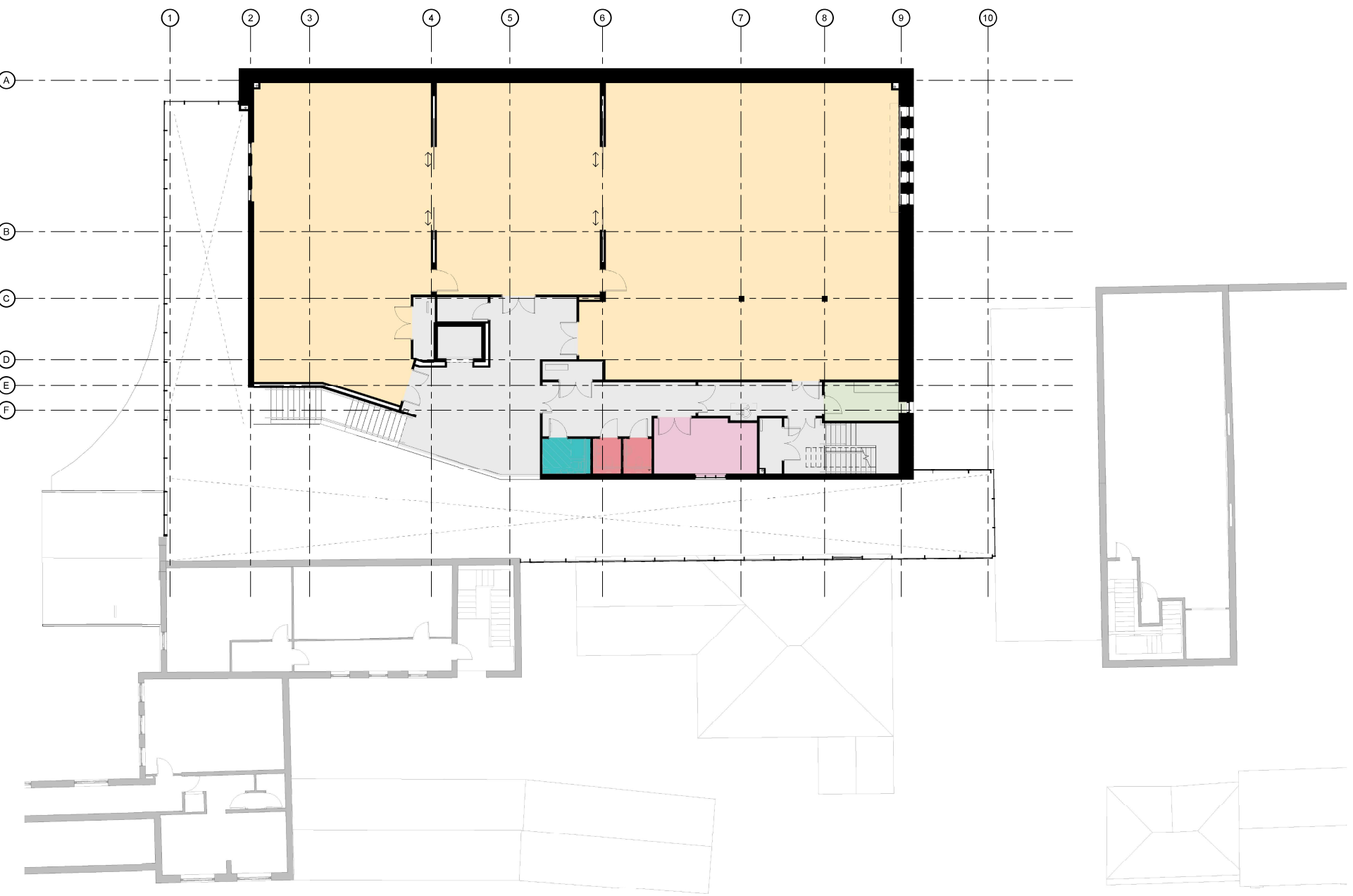

PS	Issued for Planning	SPD	SPD	26/06/23
PS	Issued for Planning	DISP	SPD	13/07/23
PS	Issued for Planning	OTA	SPD	30/06/23

Rev	Description	Drawn	Checked	Date
-----	-------------	-------	---------	------

For Information

Project
 Slindon Borough Council
 Preston Park Museum and Grounds
 Preston Park

Drawing
 Planning - GA Plan - Level 01

Drawing Number	Project ID	Originator	Zone	Level	Type	Rev	Rev Number
NE8703	- RYD	- E	- 01	- DR	- A	- 3011	

Project Number	Rev	Rev at A1	Status	Revision
10823-00	As	As	S2	PS

1 Level 01
 1 : 100